

Matters Arising Change (MAC) Ref: MAC M18	Map Number / Name: P1 / Abercrave
Matters Arising Change:	Reason:
Addition of Welsh Language Strongholds to the Map	To Support Policy DM12 – Welsh Language Speaking Strongholds

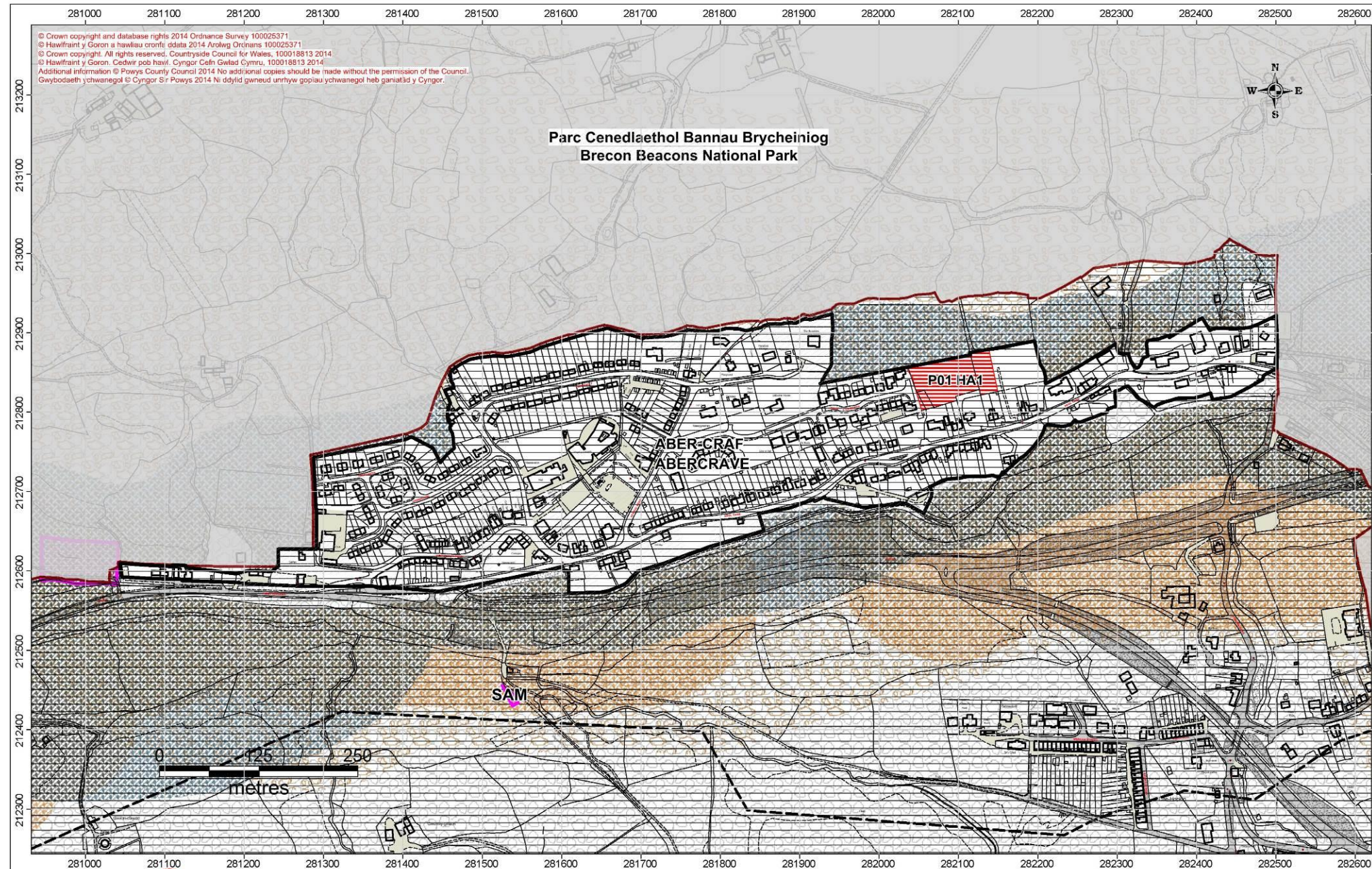

© Crown copyright and database rights 2017 Ordnance Survey 100025371.

Additional information © Powys CC (2017)
No additional copies should be made without the permission of the Council.

Matters Arising Change (MAC) Ref: MAC M19	Map Number / Name: P7 / Bronllys
Matters Arising Change:	Reason:
Addition of Symbol for Bronllys Health Park	To Support Policy E5 – Bronllys Health Park

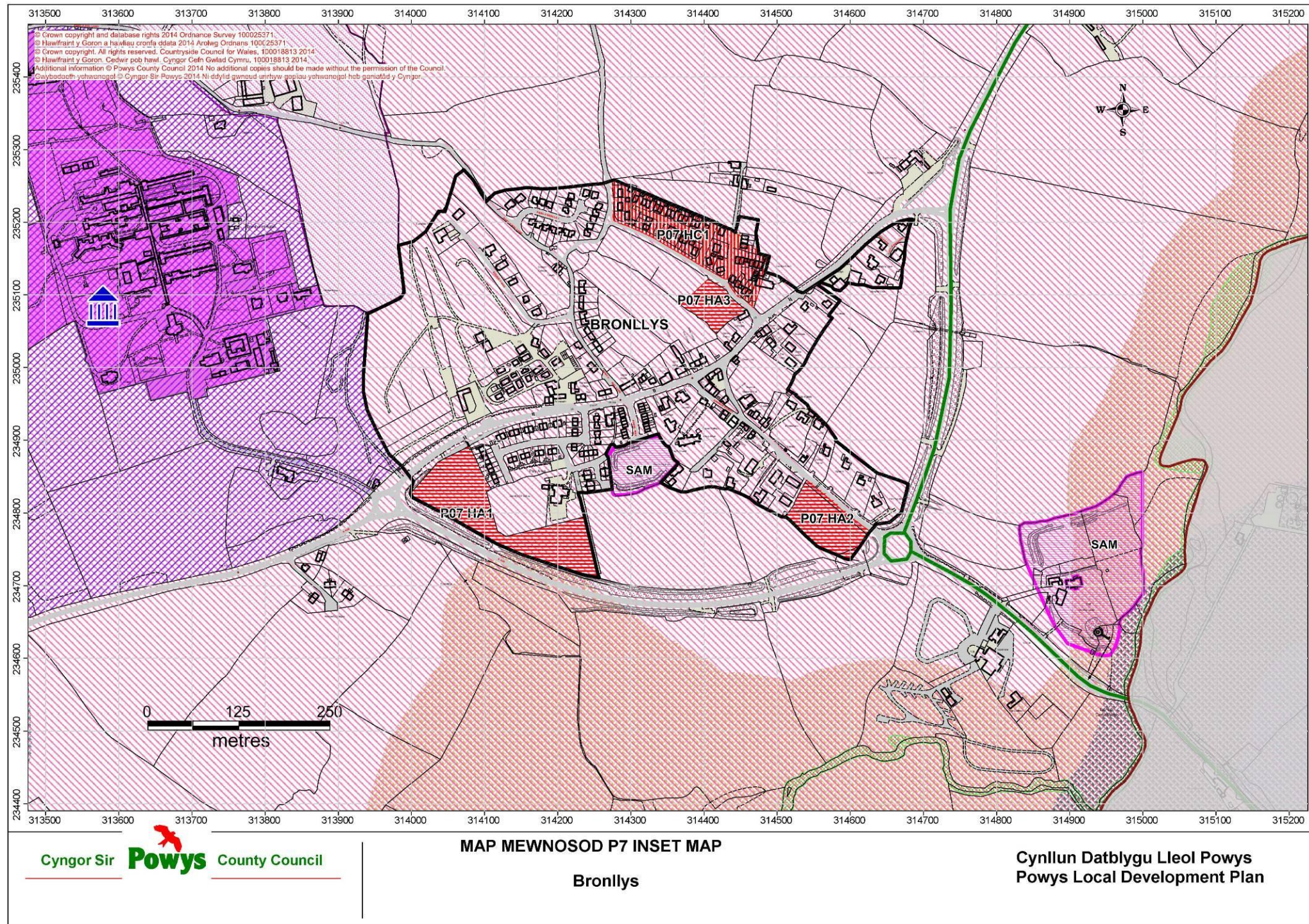

© Crown copyright and database rights 2017 Ordnance Survey 100025371.

Additional information © Powys CC (2017)
No additional copies should be made without the permission of the Council.

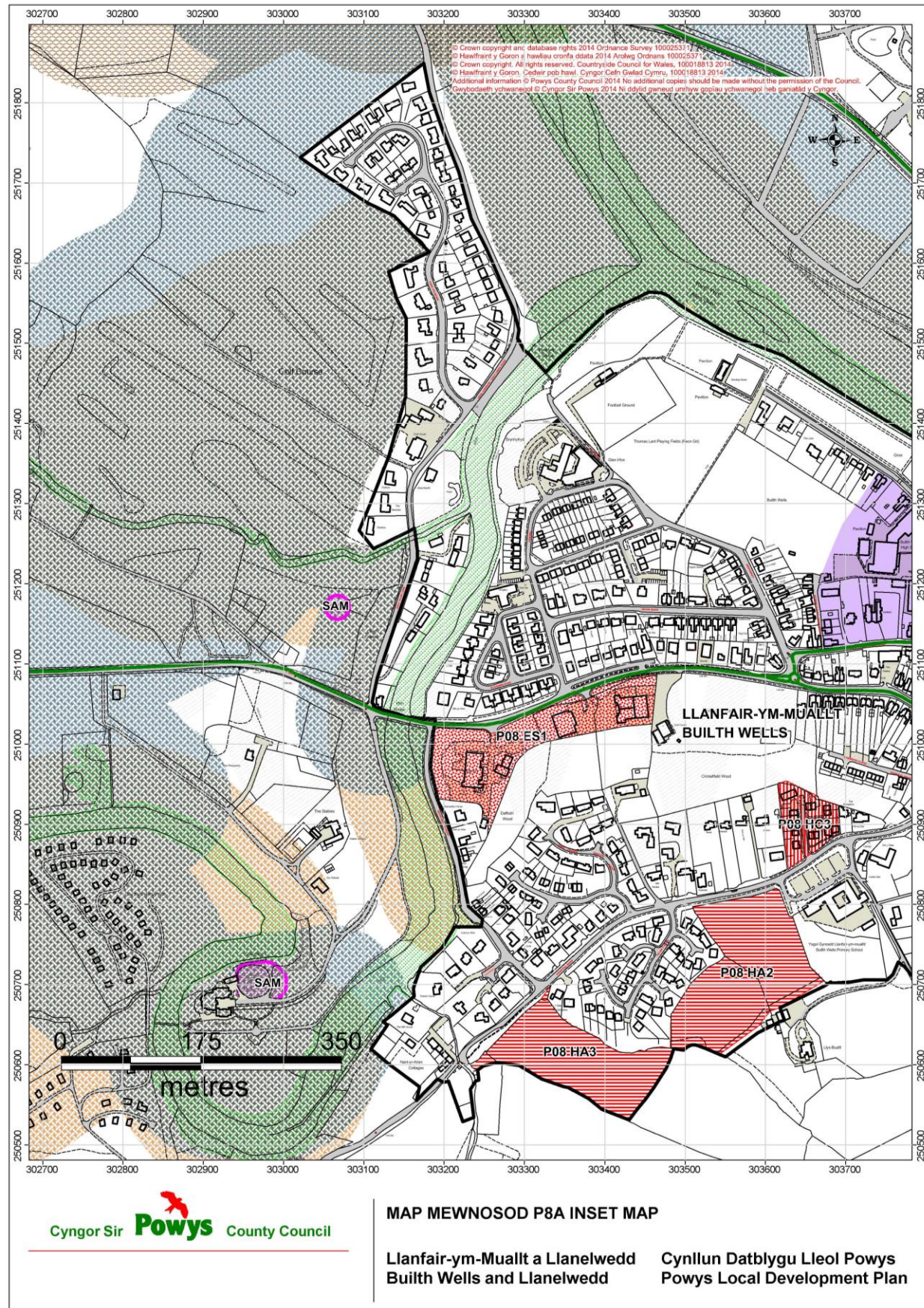

Matters Arising Change (MAC) Ref: MAC M20	Map Number / Name:	P8A / Builth Wells and Llanelwedd
Matters Arising Change:	Reason:	
Addition of Employment Safeguarding Area to the map	To Support Policy E4 - Safeguarded Employment Sites	

© Crown copyright and database rights 2017 Ordnance Survey 100025371.

Additional information © Powys CC (2017)
No additional copies should be made without the permission of the Council.

Matters Arising Change (MAC) Ref: MAC M21	Map Number / Name: P8C / Built Wells and Llanellwedd
Matters Arising Change:	Reason:
Addition of Employment Safeguarding Area to the map	To Support Policy E4 - Safeguarded Employment Sites



© Crown copyright and database rights 2017 Ordnance Survey 100025371.

Additional information © Powys CC (2017)
No additional copies should be made without the permission of the Council.

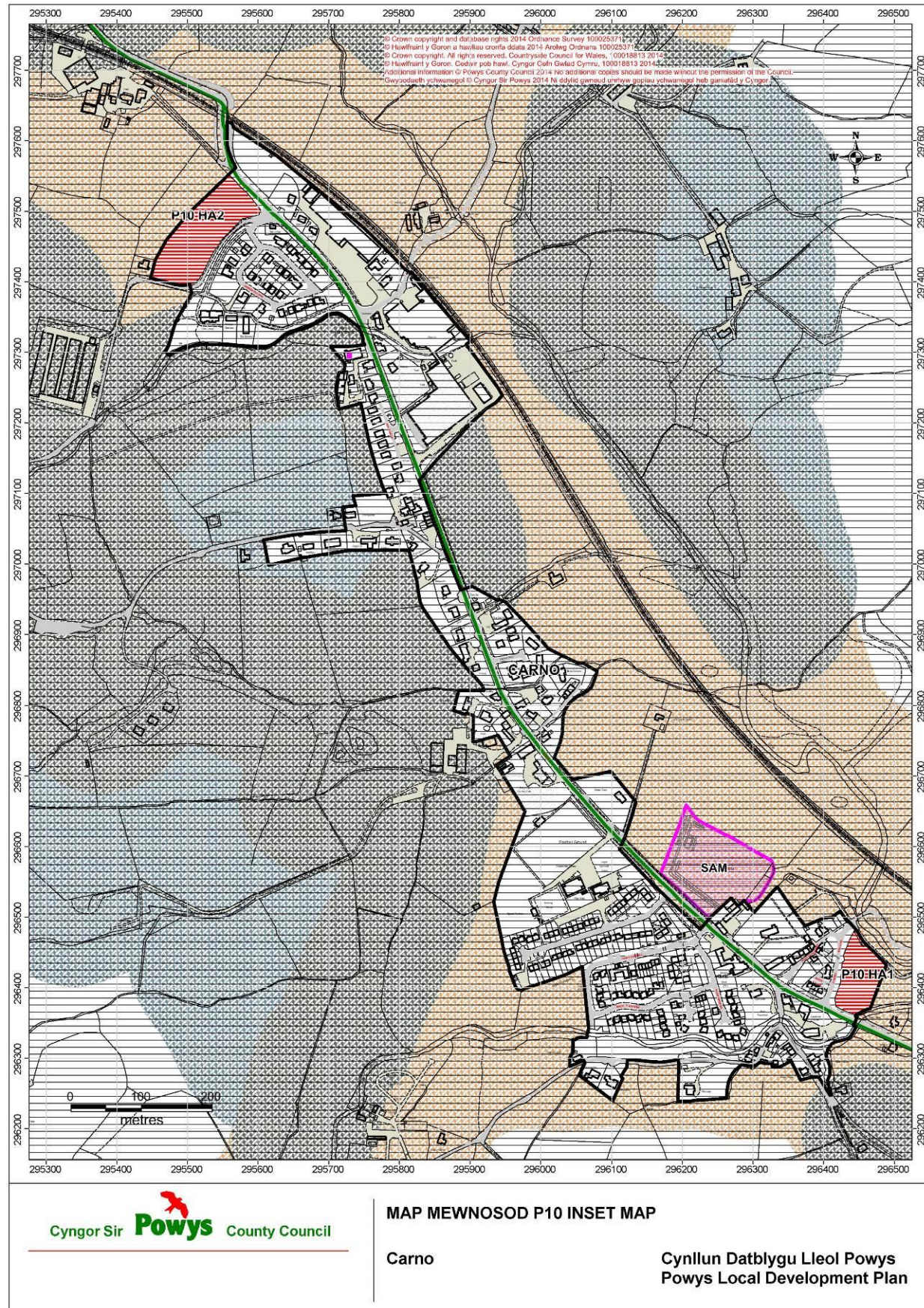

Matters Arising Change (MAC) Ref: MAC M22 (PART)	Map Number / Name:	P10 / Carno
Matters Arising Change:	Reason:	
Addition of Welsh Language Strongholds to the Map	To Support Policy DM12 – Welsh Language Speaking Strongholds	
Removal of Solar Local Search Area	To Reflect Revised Policy RE1 – Renewable Energy	

© Crown copyright and database rights 2017 Ordnance Survey 100025371.

Additional information © Powys CC (2017)
No additional copies should be made without the permission of the Council.

Matters Arising Change (MAC) Ref: MAC M23 (PART)	Map Number / Name: P14 /Coelbren
Matters Arising Change:	Reason:
Addition of Welsh Language Strongholds to the Map Removal of Solar Local Search Area	To Support Policy DM12 – Welsh Language Speaking Strongholds To Reflect Revised Policy RE1 – Renewable Energy

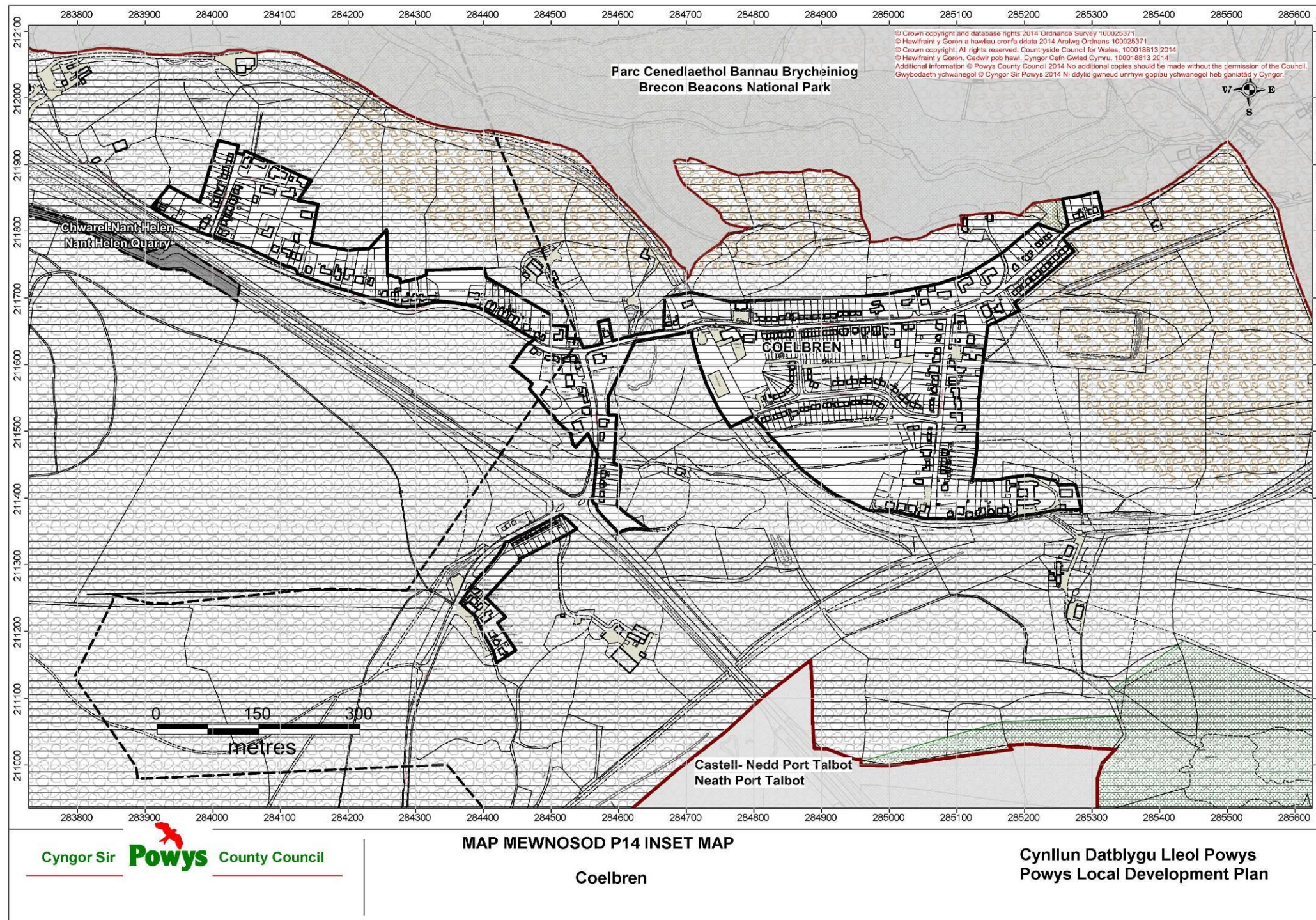

© Crown copyright and database rights 2017 Ordnance Survey 100025371.

Additional information © Powys CC (2017)
 No additional copies should be made without the permission of the Council.

Matters Arising Change (MAC) Ref: MAC M24	Map Number / Name: P15 / Crewgreen
Matters Arising Change:	Reason:
Removal of Tertiary Coal Reserves	To Be Consistent With the Reasoned Justification To Policy DM7 – Minerals Safeguarding

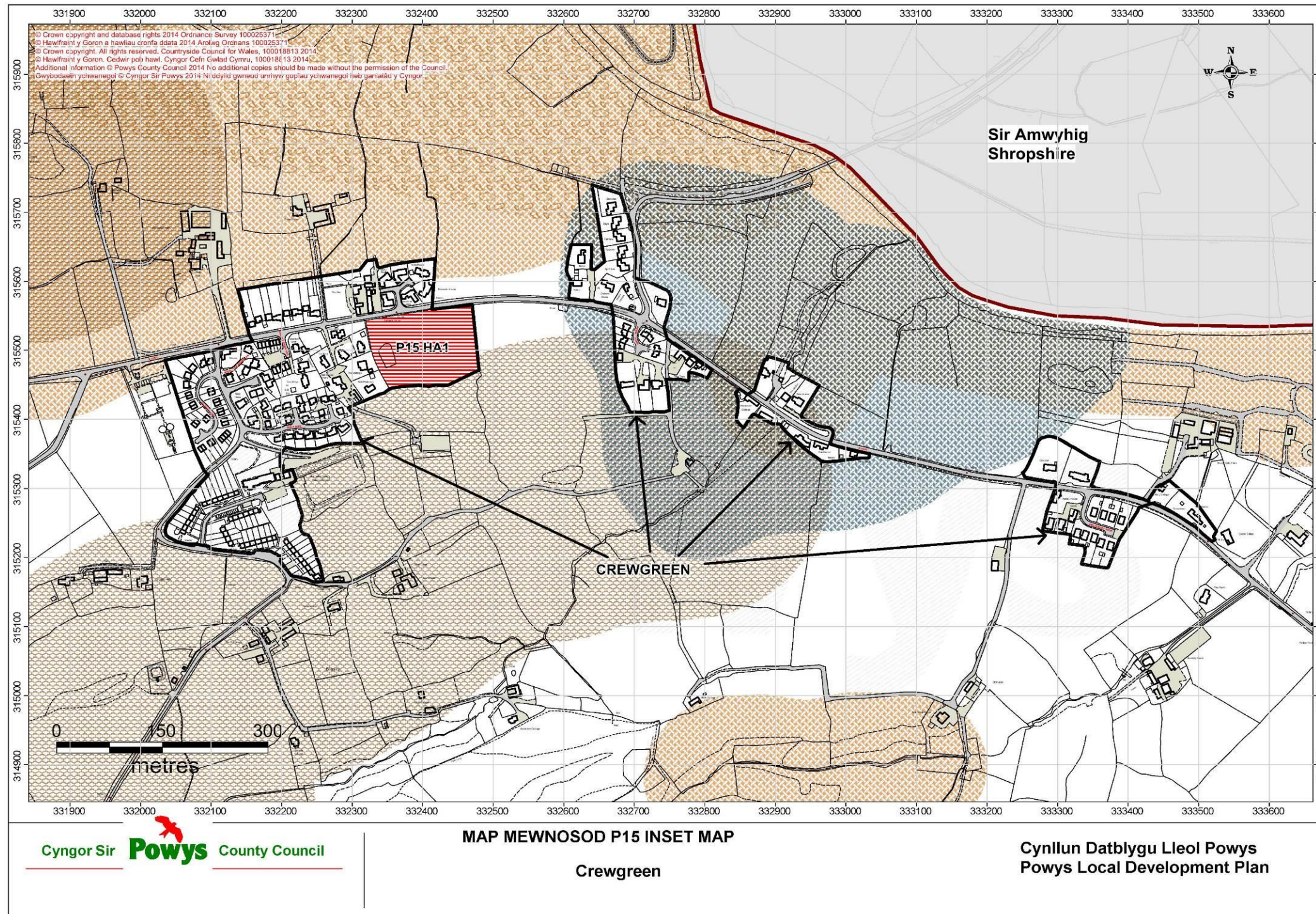

© Crown copyright and database rights 2017 Ordnance Survey 100025371.

Additional information © Powys CC (2017)
No additional copies should be made without the permission of the Council.